

San Telequip (P) Ltd.,
504 & 505 Deron Heights, Baner Road
Pune 411045, India
Phone : +91-20-27273455, 9764027070, 8390069393
email : info@santelequip.com

Connecting. Converting. Leading!

User Manual for 4 Port Modbus RTU/ASCII to Modbus TCP Gateway, SC10E4M K & SC10E4IM K

Introduction

SC10E4M K 4-Ports Modbus RTU/ASCII To Modbus TCP Gateway providing new ways of connecting serial devices to a Wireless LAN (Wi-Fi 802.11 b/g/n). This Gateway is designed to operate 4 serial ports through wireless (Wi-Fi 802.11 b/g/n) over 10/100Mbps Ethernet network. As the data is transmitted via TCP/IP protocol, data acquisition and controlling is available to go through Intranet and Internet. 4 Serial ports operate in common RS-232, RS-422 and RS-485 auto selection modes configuration.

SC10E4M K is embedded with MT7688AN MIPS chipset makes it become the ideal device for transmitting the data from your RS-232 or RS-422/485 Serial interface devices, such as PLCs, various Meters and/or Sensors to an IP-based Wi-Fi LAN, and making it possible for your software to access Serial interface devices anywhere and anytime.

SC10E4IM K provides Modbus TCP Server and Modbus TCP Client Mode for selection. It supports manual configuration via web browser and support various protocols including TCP, IP, HTTP, DHCP, ICMP and ARP. These are the best solution to coordinate your Serial interface devices.

Product Specifications

System

- CPU : MT7688AN MIPS CPU, 580 MHz
- RAM : 128M Bytes DDR2 RAM
- ROM : 32M Bytes Flash ROM
- OS : Open Wrt Linux OS
- Support 8 TCP Master each 32 simultaneous request or 8 TCP Slave on each RTU port.

Ethernet

- Port Type : RJ-45 Connector
- Speed : 10 /100 M bps (Auto Detecting)
- Protocol : ARP, IP, ICMP, UDP, TCP, HTTP, DHCP
- Protocol : NTP, FTP
- Mode : Modbus TCP Server and Client, Modbus RTU Master and Slave
- Setup : HTTP Browser Setup (IE & Netscape), Console
- Security : Setup Password
- Protection : Built-in 1.5KV Magnetic Isolation

WiFi port

- Standard : 2.4G IEEE 802.11b/g/n
- Data Rate : 11/54/72.2 Mbps @ 20Mhz Band Width
- Modulation : DSSS; OFDM
- Frequency : 2.4GHz
- Tx Power 11b : Max. 22dBm
- Tx Power 11g/n : Max. 19dBm
- Rx Sensitivity : -76dBm @ 54Mbps, -89.5dBm @ 11Mbps
- Tx Rate : Max. 54Mbps with auto fallback
- Tx Distance : Up to 100m
- Security : WEP 64-bit / 128-bit data encryption, WPA / WPA2 personal
- Antenna : 2 dBi, RP-SMA connector
- Network Mode : Infrastructure; Soft AP (for Setup)
- Mode : TCP Server / TCP Client / Serial Master / Serial Slave
- Setup : HTTP Browser Setup (IE, Chrome, Firefox)
- Security : Login Password

San Telequip (P) Ltd.,
504 & 505 Deron Heights, Baner Road
Pune 411045, India
Phone : +91-20-27273455, 9764027070, 8390069393
email : info@santelequip.com

Connecting. Converting. Leading!

Serial Ports * 4

- Port : RS232/422/485 * 4 Port (RS-232 - RX/TX only)
- Port : RS422 / 485 (Surge Protect)
- Speed : 300 bps ~ 230.4Kbps
- Parity : None, Odd, Even, Mark, Space
- Data Bit : 5, 6, 7, 8
- Stop Bit : 1, 2
- RS-232 Pins : Rx, Tx, GND
- RS-422 : Rx+, Rx-, Tx+, Tx- (Surge Protect)
- RS-485 : Data+, Data- (Surge Protect)
- 15KV ESD for all signals
- 3000V DC Isolation (option)

Software : TCP to RTU Slave, RTU Master to TCP Slave
TCP to ASCII Slave, ASCII Master to TCP Slave

Utility : Built-in Web server Setup, Easy Operation

Watch Dog Function

Power : DC 9~24V, 200mA@12V, support DC Jack & Terminal Input

Led Lamp : SYS, PWR, Wi-Fi, RX, TX, LAN

Environment : Operating Temperature: -20°C to 70°C

Storage Temperature : -25°C to 80°C

Dimensions : 195 * 120 * 35 mm (W * D * H), W+16mm x2 for din rail extension.

Weight : 660 gm

WARRANTY : 1 year

Product Panel Views

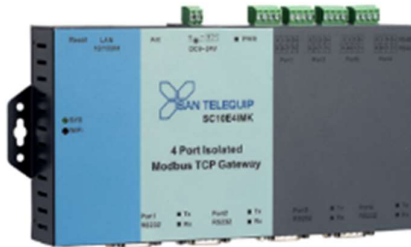

Antenna Connector

The connector for antenna is a standard reverse SMA jack. Simply connect it to a 2.0dBi dipole antenna (Standard Rubber Duck) and it is 50 Ohms impedance and can support 2.4GHz frequency.

Ethernet Port

The connector for network is the usual RJ45. Simply connect it to your network switch or Hub. When the connection is made, the green color LED of Ethernet port will light on. When data traffic (Rx/Tx) occurs on the network, yellow color LED will blink during data transferring.

Serial Port of RS232/RS422/RS485

Connect the serial data cable between the SC10E4M K Gateway and the Serial interface device. Follow the web page parameter setup procedures to configure the Gateway.

DC-IN Power Outlet

The Serial to Ethernet +Wi-Fi Gateway is powered by a single 12V DC (Inner positive, outer negative) power supply and 1.0mA of current. Connect the power adaptor to the AC power socket and put the DC Jack plug into the outlet of device. The "SYS" green color LED will be ON when power is properly

San Telequip (P) Ltd.,
 504 & 505 Deron Heights, Baner Road
 Pune 411045, India
 Phone : +91-20-27273455, 9764027070, 8390069393
 email : info@santelequip.com

Connecting. Converting. Leading!

supplied. Terminal Block 2 wires power supply is an option.

DC Power outlet

Reset Button(Wi-Fi)

If any chance you forgot the login password, or have incorrect settings making Gateway inoperable. When the power is on and the "SYS" LED light on, use a point tip to press this button and hold it and wait for more than 25 seconds. All the parameters will be reset to the factory default.

LED Indicators

PWR (Red) : After power on, this LED is always On.

SYS (Green) : After power on and system working, this LED start blinking

Wi-Fi (Red) : LED is ON after power on, then off a while. It starts blinking after Wi-Fi module is

ONTX TX/ RX (Green/Green): Upon data sending or receiving indicator, the LED will blink.

Wiring Architecture

RS232 Wiring

Serial Device	SC10E4IGL Wi-Fi
DB 9	DB 9
2	3
3	2
5	5

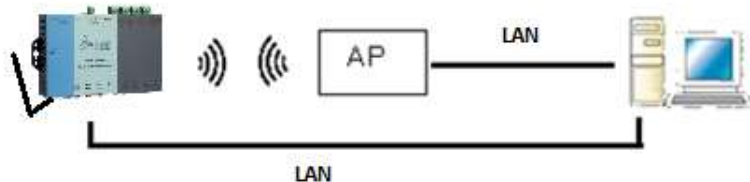

RS-422 Wiring

Serial Device	SC10E4IGL Wi-Fi
TX+	RX+
TX-	RX-
RX+	TX+
RX-	TX-

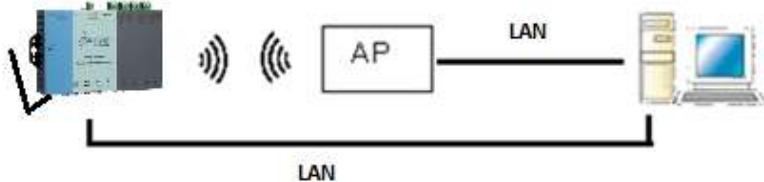

RS485 Wiring

Serial Device	SC10E4IGL Wi-Fi
D+	D+
D-	D-

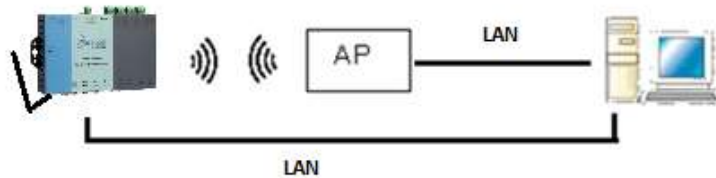

When you finish the steps mentioned above and the LED indicators are as shown, the Gateway is installed correctly. You can check the Software Setup in CD or Our Web site www.santelequip.com/download to find Utility to setup the IP Address.

To proceed with the parameters setup, please use a web browser (IE or Chrome) to continue

Configuration

When setting up your Gateway for the first time, the first thing you should do is to configure the IP address.

IP Search Utility Setup

1. Copy  SC10E4IMK "SC10E4IMK Utility" from CD ROM or our Web site to your host computer.
2. "SC10E4IMK" is a self-extract-install program. Double click it to install this Wi-Fi IP Searching tool into host computer.

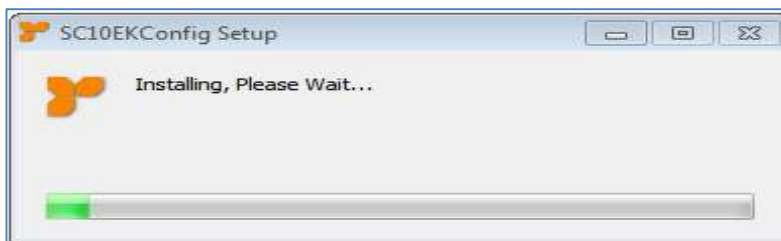

SC10E4IMK Finder will pop up on the screen after installation or you may double click the icon on desk top of host computer to open this tool.

San Telequip (P) Ltd.,
504 & 505 Deron Heights, Baner Road
Pune 411045, India
Phone : +91-20-27273455, 9764027070, 8390069393
email : info@santelequip.com

Connecting. Converting. Leading!

Click on "**Find**" button. It will scan the network and show up the IP of Gateway.
Ethernet IP Address :192.168.1.100
Wi-Fi IP Address :10.0.0.1

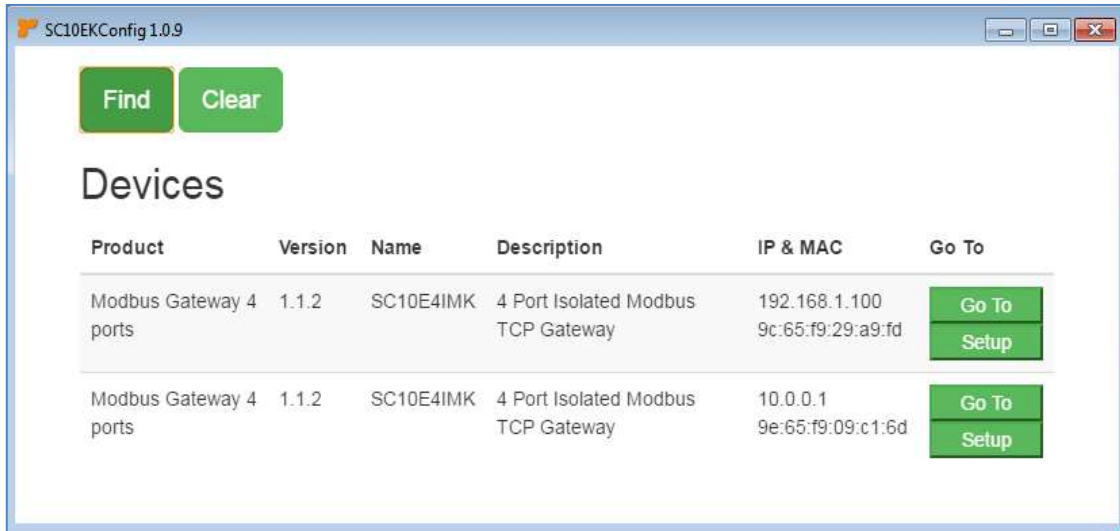

San Telequip (P) Ltd.,
504 & 505 Deron Heights, Baner Road
Pune 411045, India
Phone : +91-20-27273455, 9764027070, 8390069393
email : info@santelequip.com

Connecting. Converting. Leading!

Click "Setup" button will pop up a window. You may change Name, Description, IP & Netmask of device. Click "Setup" to save setup. The device's IP must be same subnet with host PC/NB enable to use web browser open configuration page.

The "Setup" window contains the following fields and buttons:

MAC	Name & Description	IP & Netmask
9c:65:f9:29:a9:fd	SC10E4IMK 4 Port Isolated Modbus TC	192.168.106.215 255.255.255.0

USERNAME: admin
PASSWORD: admin

Buttons: Setup, Close

SC10EKConfig dialog box with the text "changed." and an OK button.

Click "Goto" button will open a web page of configuration. (default ID: admin; password: admin).

Windows Security

The server 192.168.106.215 is asking for your user name and password. The server reports that it is from SC10E4IMK.

Warning: Your user name and password will be sent using basic authentication on a connection that isn't secure.

User name: _____
Password: _____
 Remember my credentials

Buttons: OK, Cancel

San Telequip (P) Ltd.,
504 & 505 Deron Heights, Baner Road
Pune 411045, India
Phone : +91-20-27273455, 9764027070, 8390069393
email : info@santelequip.com

Connecting. Converting. Leading!

Now you have successfully connected to the Gateway.

System	
Admin. Password:	*****
Confirm Password:	*****
Auto Reset(Minutes):	0
Device Name:	SC10E4IMK
Description:	4 Port Isolated Modbus TCP Gateway
System Up Time:	12 min
Firmware Release:	2019/03/14 20:05

Configuration

There are 4 setup pages as "System", "Network", "Serial" and "Gateway".

System Setup

System: where you can change Password, set up Auto Reset time and modify Device Name, Description of device.

System	
Admin. Password:	*****
Confirm Password:	*****
Auto Reset(Minutes):	0
Device Name:	SC10E4IMK
Description:	4 Port Isolated Modbus TCP Gateway
System Up Time:	12 min
Firmware Release:	2019/03/14 20:05

San Telequip (P) Ltd.,
504 & 505 Deron Heights, Baner Road
Pune 411045, India
Phone : +91-20-27273455, 9764027070, 8390069393
email : info@santelequip.com

Connecting. Converting. Leading!

Appearance of Wireless & Ethernet setup.

NTP: Enable / Disable NTP function; Set up NTP server and Time Zone.

Firmware update: Click "Browse" to open file manager

San Telequip (P) Ltd.,
504 & 505 Deron Heights, Baner Road
Pune 411045, India
Phone : +91-20-27273455, 9764027070, 8390069393
email : info@santelequip.com

Connecting. Converting. Leading!

Click to select the file with specified version and click "Confirm" button.

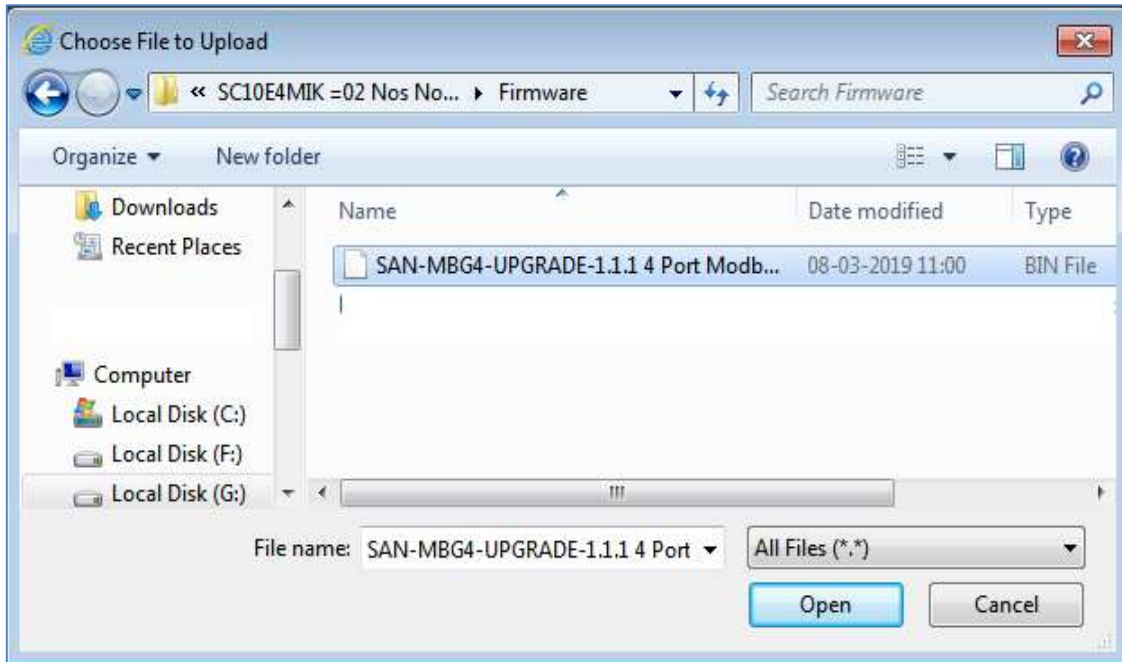

When the selected file name appears on the input column, click "Update" button

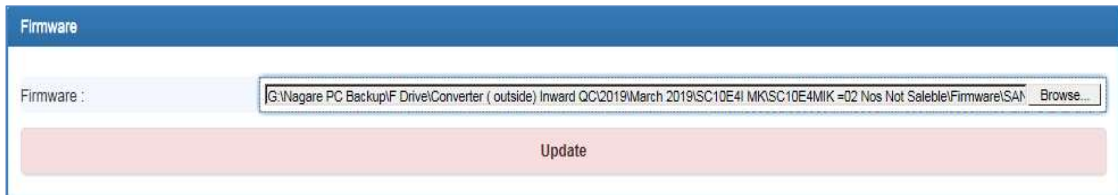

Setup is successfully configured. Please click "Save" and go to other pages for configuration or click "Save and Restart" to run new configuration.

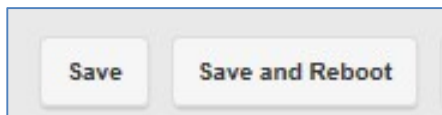

San Telequip (P) Ltd.,
504 & 505 Deron Heights, Baner Road
Pune 411045, India
Phone : +91-20-27273455, 9764027070, 8390069393
email : info@santelequip.com

Connecting. Converting. Leading!

Network setup

Type	ACCESS POINT
SSID	SAN_9e_85_8f_c1_Rd
Password	
Encrypt	NONE
Mode	STATIC
IP Address	10.0.0.1
Subnet Mask	255.255.255.0

Wireless section

Type: to select "INFRASTRUCTURE" or "ACCESS POINT"

- INFRASTRUCTURE
- ACCESS POINT
- DISABLED

The other configuration fields remain the same as in the previous screenshot.

When selected "INFRASTRUCTURE" go to **SSID**, click "Scan" will get list of available SSID, select one to link.

SSID	MAC	Strength
Sany	BA:92:ED:0F:AF:5226	
Orange	78:3F:28:AA:25:84	0%
Intel	38:3F:28:AA:25:84	0%

The 'Close' button is visible at the bottom of the dialog box.

San Telequip (P) Ltd.,
504 & 505 Deron Heights, Baner Road
Pune 411045, India
Phone : +91-20-27273455, 9764027070, 8390069393
email : info@santelequip.com

Connecting. Converting. Leading!

Input password and select mode DHCP or STATIC

In LAPTOP / PC choose same SSID to link.

When selected "ACCESS POINT", Gateway acts as an Access Point which is allowed to be connected by PC /NB /Smart Phone/ PAD. It supports DHCP server function. Soft AP broadcasts its SSID "SANXX_XX_XX_XX_XX_XX". PC /NB /Smart Phone/PAD should connect to this SSID and then open web browser with default IP for Gateway setup.

San Telequip (P) Ltd.,
504 & 505 Deron Heights, Baner Road
Pune 411045, India
Phone : +91-20-27273455, 9764027070, 8390069393
email : info@santelequip.com

Connecting. Converting. Leading!

SAN TELEQUIP Modbus Gateway 4 Ports Log out ver: 1.1.2

Wireless

Type : ACCESS POINT

SSID : SAN_Sa_05_09_c1_0d

Password :

Encrypt : WPA2

Mode : STATIC

IP Address : 10.0.0.1

Subnet Mask : 255.255.255.0

Password: Key in selected AP log in password

Wireless

Type : ACCESS POINT

SSID : SAN_Sa_05_09_c1_0d

Password :

Encrypt : WPA2

Encrypt

Wireless

Type : ACCESS POINT

SSID : SAN_Sa_05_09_c1_0d

Password :

Encrypt : NONE
WEP
WPA
WPA2

Mode: "STATIC": To input assigned IP address, Subnet Mask.

Wireless

Type : ACCESS POINT

SSID : SAN_Sa_05_09_c1_0d

Password :

Encrypt : WPA2

Mode : STATIC

IP Address : 10.0.0.1

Subnet Mask : 255.255.255.0

San Telequip (P) Ltd.,
504 & 505 Deron Heights, Baner Road
Pune 411045, India
Phone : +91-20-27273455, 9764027070, 8390069393
email : info@santelequip.com

Connecting. Converting. Leading!

Ethernet: select STATIC or DHCP to assign IP address.

A screenshot of the "Modbus Gateway 4 Ports" configuration interface. The page has a blue header with the "SAN TELEQUIP" logo and the title "Modbus Gateway 4 Ports". Below the header is a navigation bar with icons for "System", "Network", "Serial", and "Gateway". The "Network" tab is active. Under the "Ethernet" section, there is a "Mode:" label and a dropdown menu currently showing "STATIC".

Gateway and DNS: To check with MIS for right IP address.

A screenshot of the configuration page showing two input fields. The first is labeled "Gateway:" and contains the IP address "192.168.1.1". The second is labeled "DNS:" and contains the IP address "168.95.1.1".

Setup is successfully configured. Please click "Save" and go to other pages for configuration or click "Save and Restart" to run new configuration.

Two buttons are displayed side-by-side. The first button is labeled "Save" and the second button is labeled "Save and Reboot".

San Telequip (P) Ltd.,
504 & 505 Deron Heights, Baner Road
Pune 411045, India
Phone : +91-20-27273455, 9764027070, 8390069393
email : info@santelequip.com

Connecting. Converting. Leading!

Serial Port 1 to 4 Setting

Baud Rate:	19200
Parity:	None
Data Bits:	8
Stop Bits:	1
Flow Control:	None
RxDelay(ms):	0
TxDelay(ms):	0

Please clearly set each parameters from Serial 1 to Serial 4 (default 19200, n, 8, 1)

Baud Rate : 300 bps to 921.6K bps
Parity : None, Even, Odd
Data Bits : 5, 6, 7, 8
Stop Bits : 1, 2
Flow Control : None, XON/XOFF
RxDelay(ms) : 0
TxDelay(ms) : 0

Setup is successfully configured. Please click "Save" and go to other pages for configuration or click "Save and Restart" to run new configuration.

Two buttons are displayed: 'Save' and 'Save and Reboot'.

Gateway Setup

There are "Modbus Gateway" 1,2, 3, 4

San Telequip (P) Ltd.,
504 & 505 Deron Heights, Baner Road
Pune 411045, India
Phone : +91-20-27273455, 9764027070, 8390069393
email : info@santelequip.com

Connecting. Converting. Leading!

Four Modes are selectable. Please select Gateway type as per your setup.

San Telequip (P) Ltd.,
504 & 505 Deron Heights, Baner Road
Pune 411045, India
Phone : +91-20-27273455, 9764027070, 8390069393
email : info@santelequip.com

Connecting. Converting. Leading!

1. **TCP to RTU Slave:** TCP Master Device (e.g. Modscan / SCADA system) sends query to RTU Slave device then RTU Slave device response back to TCP Master's requirement. Inside the Modbus gateway, there are TCP Slave & RTU Master counterparts respectively

- Gateway Type: TCP To RTU Slave
- Message Timeout (ms): 500
- TCP Properties section:
 - Listener Port: 502
 - TCP inactive timeout (Minutes): 5

2. **TCP to ASCII Slave:** TCP Master Device (ex. Modscan / SCADA system) sends query to ASCII Slave device then ASCII Slave device response back to TCP Master's requirement. Inside the Modbus gateway, there are TCP Slave & ASCII Master counterparts respectively

- Gateway Type: TCP To ASCII Slave
- Message Timeout (ms): 500
- TCP Properties section:
 - Listener Port: 502
 - TCP inactive timeout (Minutes): 5

San Telequip (P) Ltd.,
504 & 505 Deron Heights, Baner Road
Pune 411045, India

Phone : +91-20-27273455, 9764027070, 8390069393
email : info@santelequip.com

Connecting. Converting. Leading!

- RTU to TCP Slave:** RTU Master Device (ex. PLC / Modscan) sends query to TCP Slave device; then TCP Slave device response back to RTU Master's requirement. Inside the Modbus gateway, there are TCP Master & RTU Slave counterparts respectively. Set up to 8 slaves on each port

No.	ID Start	ID End	IP:Port
1	1	32	
2	33	64	
3	65	96	
4	97	128	
5	129	160	
6	161	192	
7	193	224	
8	225	256	

- ASCII to TCP Slave:** ASCII Master Device (ex. PLC / Modscan) sends query to TCP Slave device; then TCP Slave device response back to ASCII Master's requirement. Inside the Modbus gateway, there are TCP Master & ASCII Slave counterparts respectively Set up to 8 slaves on each port.

No.	ID Start	ID End	IP:Port
1	1	32	
2	33	64	
3	65	96	
4	97	128	
5	129	160	
6	161	192	
7	193	224	
8	225	256	

San Telequip (P) Ltd.,
 504 & 505 Deron Heights, Baner Road
 Pune 411045, India
 Phone : +91-20-27273455, 9764027070, 8390069393
 email : info@santelequip.com

Connecting. Converting. Leading!

Now Setup is successfully configured. Please click “Save” and go to other pages for configuration or click “Save and Restart” to run new configuration.

After configured all parameters, click “Save and Restart” to reboot system.

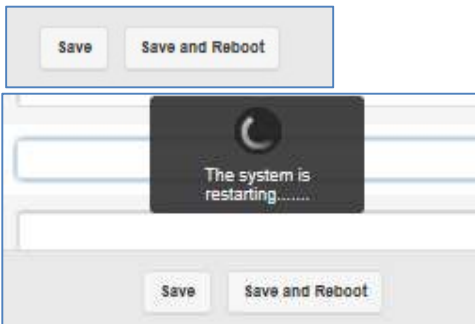

Support 8 TCP Master

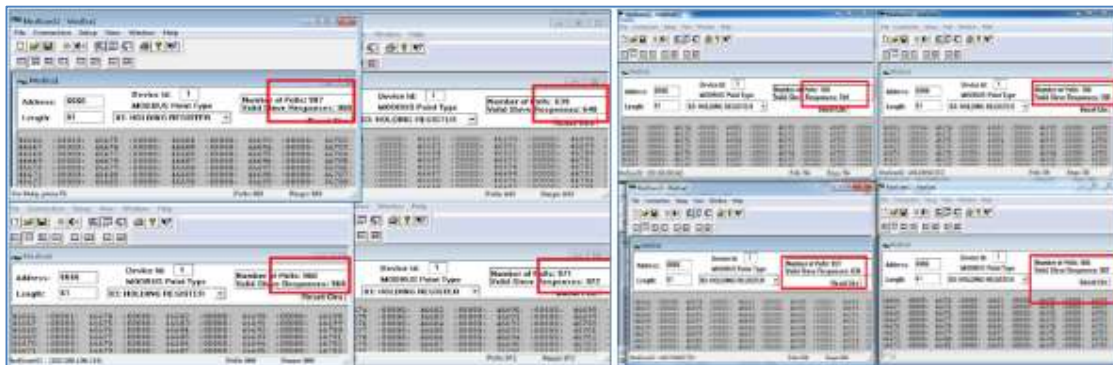

Reset button (if needed)

Ensure power is on, press “Reset” button for over 20 seconds then release. SC10E4IM K will set configuration back to default.

San Telequip (P) Ltd.,
504 & 505 Deron Heights, Baner Road
Pune 411045, India
Phone : +91-20-27273455, 9764027070, 8390069393
email : info@santelequip.com

Connecting. Converting. Leading!

